

MICROFILMED

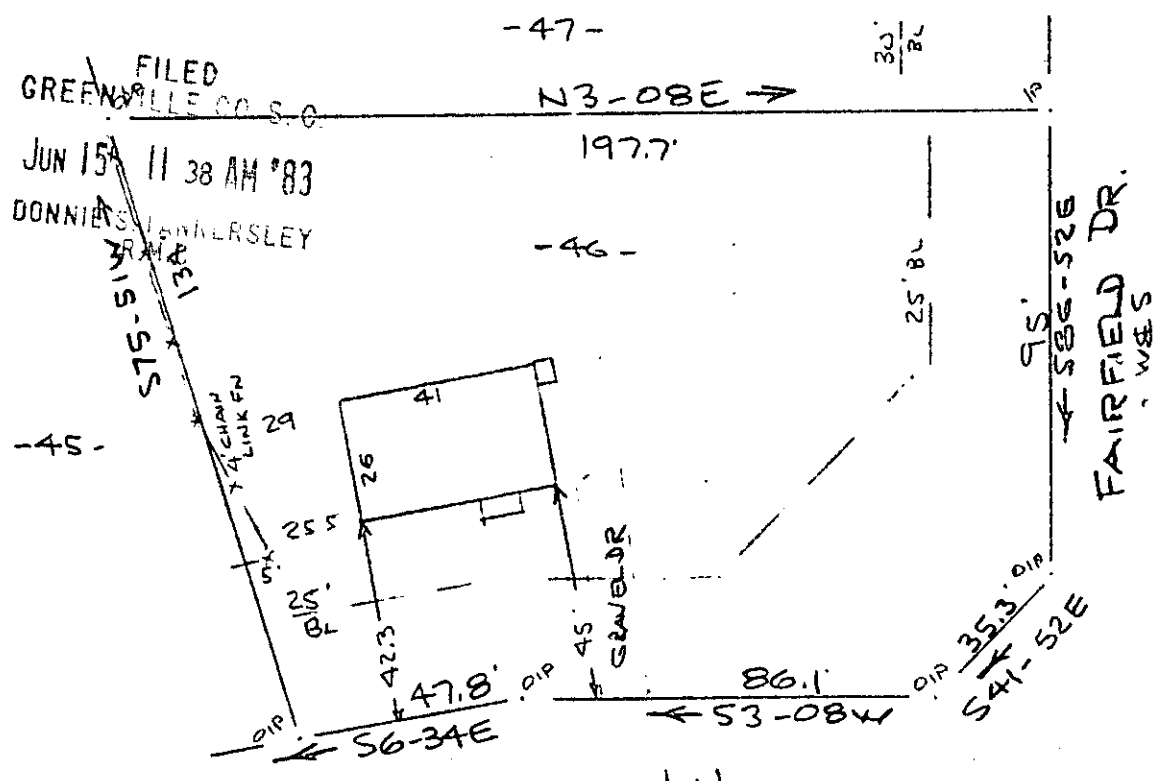

Note: Improvements on this lot are not in a flood hazard area.

DRURY LN
WATER & SEWER IN ST. RW

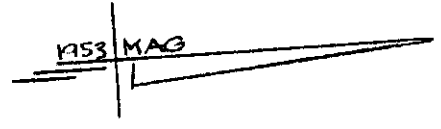

PROPERTY OF
C. S. PARTHEMOS
MAULDIN, S. C. - GREENVILLE CO
40 8 JUNE 1983 40

This is to certify that on the 8th day of June, 1983, I surveyed the property shown on this plat, being known as lot 46 on plat of MAP OF GLENDALE and recorded in the RMC Office Greenville County, S. C., in Plat Book "QQ" at Pages 76 & 77; and that the property lines, walls and buildings are as shown hereon, and that the walls and buildings located on said lot do not encroach or project on adjacent street or property, and that no adjacent walls or buildings encroach or project on said premises, and no power lines cross this property except as shown hereon.

9-2-23

JUN 15 1983

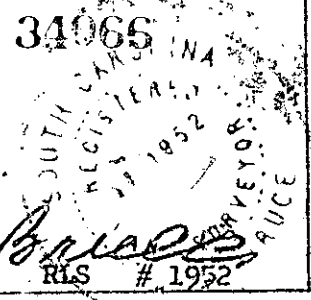

CAROLINA SURVEYING CO.
112 Manly St.
Greenville, S. C.

R. B. Bland

SC710 2 JUN 15 83

840

3.00CI

25616

M 4.1-1-67